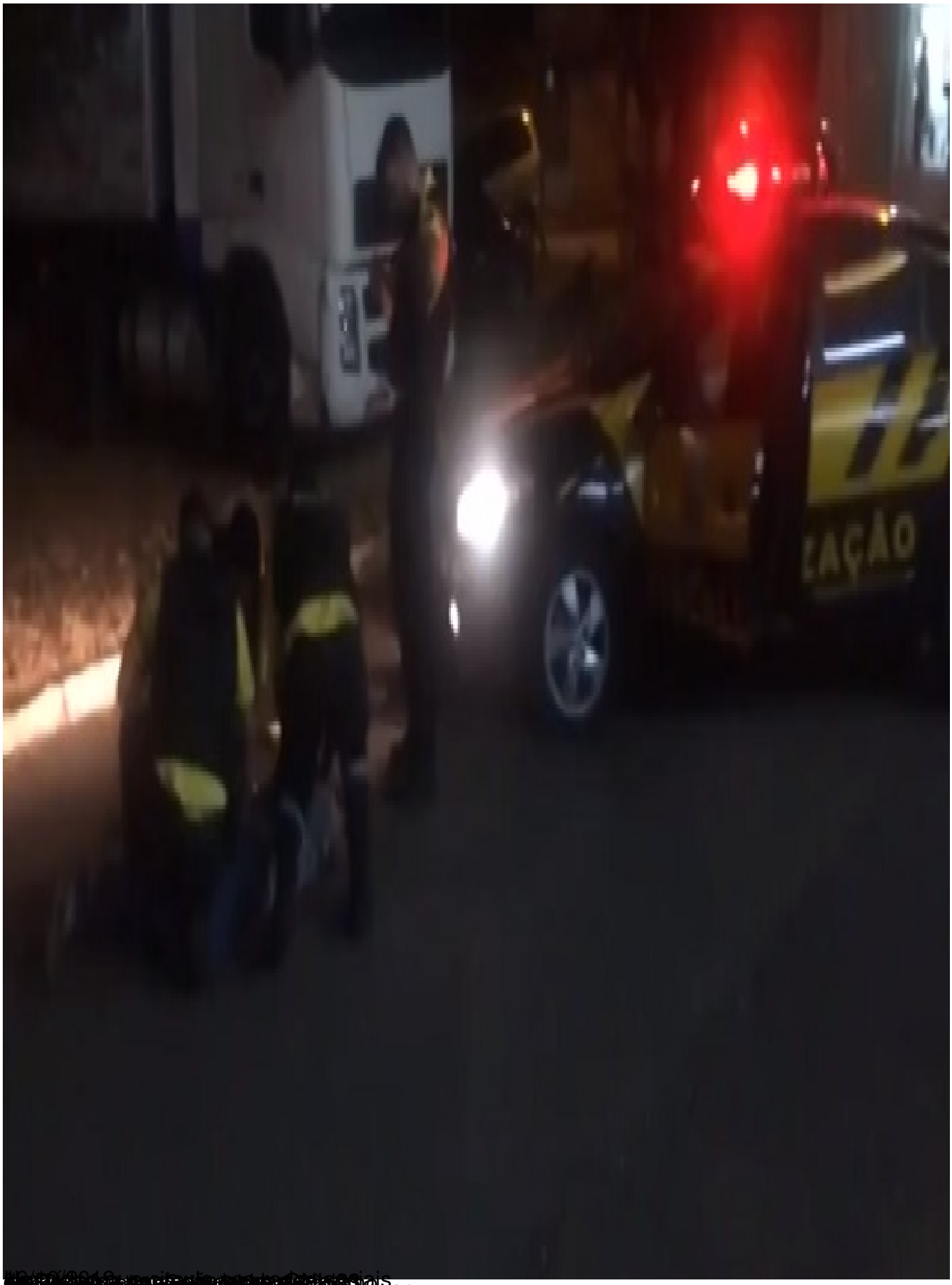

[illegible] para.

[illegible] afirmou